

# Student voting



**Your place of residence or home address** is where you ordinarily live, where you think of as home or have adopted as home. You must have ID with that address to register and vote.

Once you have decided on your place of residence:

Register to vote or update your address at [elections.ca](http://elections.ca)

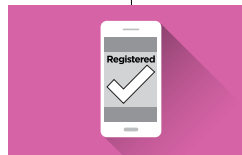

Make a plan to vote

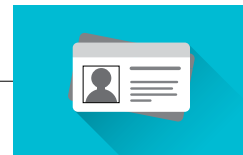
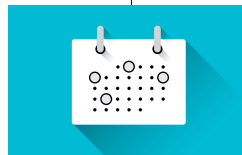

Make sure to **bring ID** when you go to vote

**Vote before election day**

**Vote on election day**

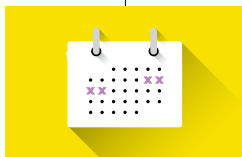

or

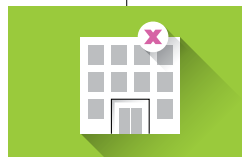

or

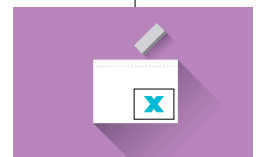

At your **assigned polling station** in the riding where you are registered on advance polling days

At any **Elections Canada office across Canada** (deadlines apply)

**Apply to vote by mail** (deadlines apply)

At your **assigned polling station** in the riding where you are registered

**X**  
*It's Our Vote*